

JUN-24-98 01:24P ISLAND TITLE

9413944109

P. 02

ELEVATION CERTIFICATE FEDERAL EMERGENCY MANAGEMENT AGENCY NATIONAL FLOOD INSURANCE PROGRAM

O.M.B. No. 3067-0077
Expires July 31, 1999

ATTENTION: Use of this certificate does not provide a waiver of the flood insurance purchase requirement. This form is used only to provide elevation information necessary to ensure compliance with applicable community floodplain management ordinances, to determine the proper insurance premium rate, and/or to support a request for a Letter of Map Amendment or Revision (LOMA or LOMR). You are not required to respond to this collection of information unless a valid OMB control number is displayed in the upper right corner of this form. Instructions for completing this form can be found on the following pages.

SECTION A PROPERTY INFORMATION		FOR INSURANCE COMPANY USE
BUILDING OWNER'S NAME <u>JOHN GROSS</u>		POLICY NUMBER
STREET ADDRESS (Including Apt. Unit, Suite and/or Bldg. Number) OR P.O. ROUTE AND BOX NUMBER <u>249 CAPISTRANO COURT</u>		COMPANY NAME NUMBER
OTHER DESCRIPTION (Lot and Block Numbers, etc.) <u>LOT 6 Bk 251 MARCO BEACH UNIT 6</u>		
CITY <u>Naples</u>	STATE <u>FL</u>	ZIP CODE <u>34145</u>

SECTION B FLOOD INSURANCE RATE MAP (FIRM) INFORMATION

Provide the following from the proper FIRM (See Instructions):

1. COMMUNITY NUMBER	2. PANEL NUMBER	3. SUFFIX	4. DATE OF FIRM INDEX	5. FIRM ZONE	6. BASE FLOOD ELEVATION (in AO Zones, use depth)
<u>120067</u>	<u>803</u>	<u>E</u>	<u>8-3-92</u>	<u>AE</u>	<u>10.00 NGVD</u>

7. Indicate the elevation datum system used on the FIRM for Base Flood Elevations (BFE): NGVD '29 Other (describe on back) 9.3 NGVD
8. For Zones A or V, where no BFE is provided on the FIRM, and the community has established a BFE for this building site, indicate the community's BFE: 1.1.1.1 feet NGVD (or other FIRM datum—see Section B, Item 7).

SECTION C BUILDING ELEVATION INFORMATION

- Using the Elevation Certificate Instructions, indicate the diagram number from the diagrams found on Pages 5 and 6 that best describes the subject building's reference level: 1
- (a). FIRM Zones A1-A30, AE, AH, and A (with BFE). The top of the reference level floor from the selected diagram is at an elevation of 10.11 feet NGVD (or other FIRM datum—see Section B, Item 7).
(b). FIRM Zones V1-V30, VE, and V (with BFE). The bottom of the lowest horizontal structural member of the reference level from the selected diagram, is at an elevation of 1.1.1.1 feet NGVD (or other FIRM datum—see Section B, Item 7).
(c). FIRM Zone A (without BFE). The floor used as the reference level from the selected diagram is 1.1.1.1 feet above or below (check one) the highest grade adjacent to the building.
(d). FIRM Zone AO. The floor used as the reference level from the selected diagram is 1.1.1.1 feet above or below (check one) the highest grade adjacent to the building. If no flood depth number is available, is the building's lowest floor (reference level) elevated in accordance with the community's floodplain management ordinance? Yes No Unknown
- Indicate the elevation datum system used in determining the above reference level elevations: NGVD '29 Other (describe under Comments on Page 2). (NOTE: If the elevation datum used in measuring the elevations is different than that used on the FIRM (see Section B, Item 7), then convert the elevations to the datum system used on the FIRM and show the conversion equation under Comments on Page 2.)
- Elevation reference mark used appears on FIRM: Yes No (See Instructions on Page 4)
- The reference level elevation is based on: actual construction construction drawings
(NOTE: Use of construction drawings is only valid if the building does not yet have the reference level floor in place, in which case this certificate will only be valid for the building during the course of construction. A post-construction Elevation Certificate will be required once construction is complete.)
- The elevation of the lowest grade immediately adjacent to the building is: 1.1.1.1 feet NGVD (or other FIRM datum—see Section B, Item 7).

SECTION D COMMUNITY INFORMATION

- If the community official responsible for verifying building elevations specifies that the reference level indicated in Section C, Item 1 is not the "lowest floor" as defined in the community's floodplain management ordinance, the elevation of the building's "lowest floor" as defined by the ordinance is: 1.1.1.1 feet NGVD (or other FIRM datum—see Section B, Item 7).
- Date of the start of construction or substantial improvement: _____

SEE REVERSE SIDE FOR CONTINUATION

SECTION E CERTIFICATION

This certification is to be signed by a land surveyor, engineer, or architect who is authorized by state or local law to certify elevation information when the elevation information for Zones A1-A30, AE, AH, A (with BFE), V1-V30, VE, and V (with BFE) is required. Community officials who are authorized by local law or ordinance to provide floodplain management information, may also sign the certification. In the case of Zones AO and A (without a FEMA or community issued BFE), a building official, a property owner, or an owner's representative may also sign the certification.

Reference level diagrams 6, 7 and 8 - Distinguishing Features--If the certifier is unable to certify to breakaway/non-breakaway wall, enclosure size, location of servicing equipment, area use, wall openings, or unfinished area Feature(s), then list the Feature(s) not included in the certification under Comments below. The diagram number, Section C, Item 1, must still be entered.

I certify that the information in Sections B and C on this certificate represents my best efforts to interpret the data available. I understand that any false statement may be punishable by fine or imprisonment under 18 U.S. Code, Section 1001.

CERTIFIER'S NAME William A. Macriaris LICENSE NUMBER (or AH in Seal) PSM 5621

TITLE OWNER COMPANY NAME BILL MACRIARIS LAND SURVEYING

ADDRESS 961 22nd St SE CITY Naples STATE FL ZIP 34117

SIGNATURE [Signature] DATE 6-15-98 PHONE 353 9300

Copies should be made of this Certificate for: 1) community official, 2) insurance agent/company, and 3) building owner.

COMMENTS:

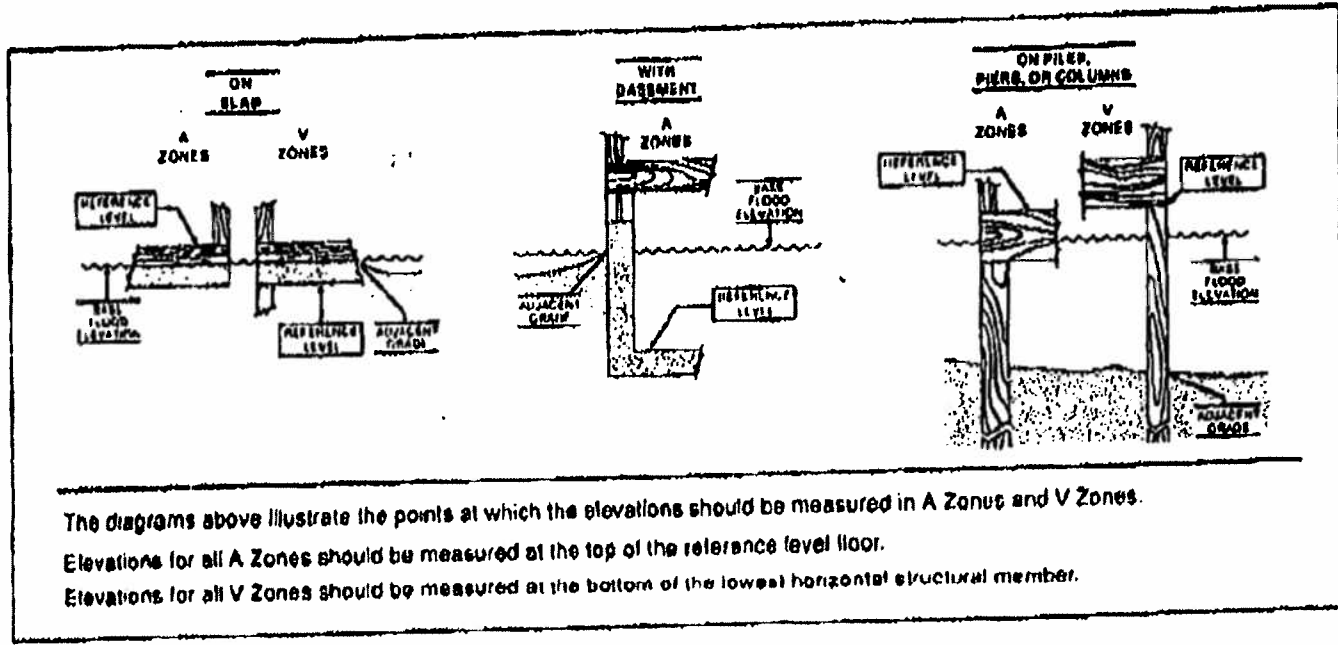

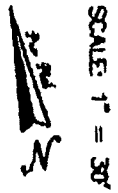

SCALE: 1" = 30'

MAP OF BOUNDARY SURVEY

BASS WATERWAY

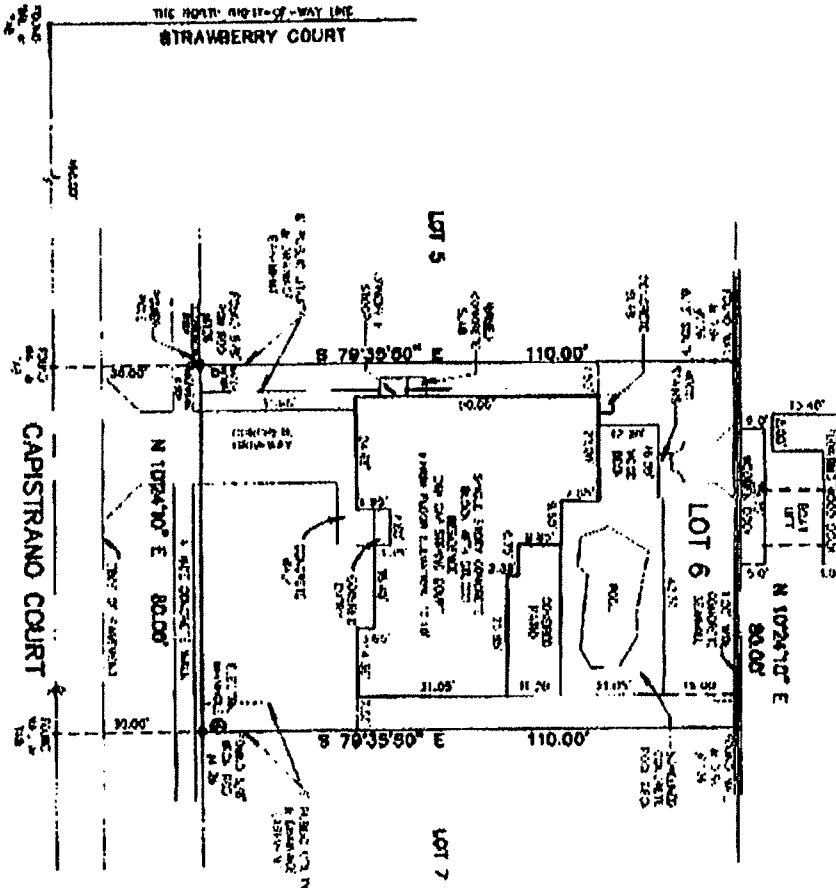

BILL MACRIDES, P.S.M.
 961 22ND STREET S.E.
 NAPLES, FLORIDA 34117

OFFICE: 941-353-8300 and FAX 941-353-8800

FOR: JOHN H. & HOPE M. CROSS

DESCRIPTION:

LOT 6, BLOCK 251,
 MARCO BEACH, UNIT 6,
 AS RECORDED IN PLAT BOOK 8, PAGE 40-43, AS
 SHOWN IN THE PUBLIC RECORDS IN THE COLLEGE
 COUNTY COURTHOUSE IN NAPLES, FLORIDA.

THIS SURVEY HAS BEEN PREPARED FOR:

John H. and Hope M. Cross,
 First Union Mortgage Corporation,
 Island Title Guaranty Agency, Inc.,
 American Pioneer Title Insurance Company's

ON 06/12/98 UNDER MY SUPERVISION AND TO THE BEST
 OF MY KNOWLEDGE AND BELIEF IS A TRUE AND ACCURATE
 REPRESENTATION OF THE BOUNDARY DESCRIBED PARCEL OF LAND.

[Signature]
 6-12-98

BILLIAM A. INGERSOLL, P.S.M. DATE: 6-12-98
 THIS SURVEY IS NOT VALID UNLESS SIGNED AND SEALED
 WITH THE EXAMINED PLASTER SEAL OF A FLORIDA REGISTERED
 PROFESSIONAL SURVEYOR AND MAPPER.
 REVISIONS SHOWN HEREON ARE BASED ON THESE SCHEMS OR
 RECORD PLAT.
 THIS IS NOT A CERTIFICATE OF TITLE, CORRECTION OF RECORD
 OF DEEDS, OR RECORDS. THE SURVEYOR HAS NOT BEEN
 REVIEWED AND OTHER ENCUMBRANCES AND RESTRICTIONS MAY
 APPLY TO THIS PARCEL. ALL OTHER ENCUMBRANCES THAT EXIST
 ARE REQUIRED TO BE PROVIDED TO THE SURVEYOR BY THE
 CLIENT OR HIS OR HER AGENT FOR RECORDATION.
 ENCL-1001 (00) F.A.C.

PLAT BOOK 8, PAGE 40-43
 MARCO BEACH, UNIT 6
 MARCO BEACH, FLORIDA

DATE: 6-12-98

FILE NUMBER 98.174