

093522

U.S. DEPARTMENT OF HOMELAND SECURITY
Federal Emergency Management Agency
National Flood Insurance Program

ELEVATION CERTIFICATE

OMB No. 1660-0008
Expires February 28, 2009

Important: Read the instructions on pages 1-8.

SECTION A - PROPERTY INFORMATION

A1. Building Owner's Name Donald Dilks		For Insurance Company Use:	
A2. Building Street Address (including Apt., Unit, Suite, and/or Bldg. No.) or P.O. Route and Box No. 1289 Martinique Court		Policy Number	
City City of Marco Island	State Florida	Company NAIC Number	
A3. Property Description (Lot and Block Numbers, Tax Parcel Number, Legal Description, etc.) Lot 4, Block 28, Marco Beach Unit 1, Plat Book 6, Pages 9-16		ZIP Code 34145	
A4. Building Use (e.g., Residential, Non-Residential, Addition, Accessory, etc.) Residential			
A5. Latitude/Longitude: Lat. 25° 57' 44" N		Long. 81° 42' 50" W	
A6. Attach at least 2 photographs of the building if the Certificate is being used to obtain flood insurance.			
A7. Building Diagram Number 1			
A8. For a building with a crawl space or enclosure(s), provide:		A9. For a building with an attached garage, provide:	
a) Square footage of crawl space or enclosure(s) _____ sq ft	a) Square footage of attached garage 386 sq ft		
b) No. of permanent flood openings in the crawl space or enclosure(s) walls within 1.0 foot above adjacent grade _____	b) No. of permanent flood openings in the attached garage walls within 1.0 foot above adjacent grade none		
c) Total net area of flood openings in A8.b _____ sq in	c) Total net area of flood openings in A9.b zero sq in		

SECTION B - FLOOD INSURANCE RATE MAP (FIRM) INFORMATION

B1. NFIP Community Name & Community Number City of Marco Island #120426		B2. County Name Collier		B3. State FL	
B4. Map/Panel Number 12021C0804G	B5. Suffix G	B6. FIRM Index Date Nov. 17, 2005	B7. FIRM Panel Effective/Revised Date Nov. 17, 2005	B8. Flood Zone(s) AE	B9. Base Flood Elevation(s) (Zone AO, use base flood depth) 8.3 (NGVD29)

B10. Indicate the source of the Base Flood Elevation (BFE) data or base flood depth entered in Item B9.
 FIS Profile FIRM Community Determined Other (Describe) _____

B11. Indicate elevation datum used for BFE in Item B9: NGVD 1929 NAVD 1988 Other (Describe) _____

B12. Is the building located in a Coastal Barrier Resources System (CBRS) area or Otherwise Protected Area (OPA)?
 Designation Date _____ CBRS OPA Yes No

SECTION C - BUILDING ELEVATION INFORMATION (SURVEY REQUIRED)

C1. Building elevations are based on: Construction Drawings* Building Under Construction* Finished Construction
 *A new Elevation Certificate will be required when construction of the building is complete.

C2. Elevations - Zones A1-A30, AE, AH, A (with BFE), VE, V1-V30, V (with BFE), AR, AR/A, AR/AE, AR/A1-A30, AR/AH, AR/AO. Complete Items C2.a-g below according to the building diagram specified in Item A7.
 Benchmark Utilized PK nail & disk in back of sidewalk near NE corner of property Vertical Datum 5.38' (NGVD1929)
 Conversion/Comments This benchmark is referenced to and checked with National Geodetic Survey benchmark 8724991 d TIDAL, PID AA7625

Check the measurement used.

a) Top of bottom floor (including basement, crawl space, or enclosure floor)	8 8	<input checked="" type="checkbox"/>	feet	<input type="checkbox"/>	meters (Puerto Rico only)
b) Top of the next higher floor	N/A	<input type="checkbox"/>	feet	<input type="checkbox"/>	meters (Puerto Rico only)
c) Bottom of the lowest horizontal structural member (V Zones only)	N/A	<input type="checkbox"/>	feet	<input type="checkbox"/>	meters (Puerto Rico only)
d) Attached garage (top of slab)	7 8	<input checked="" type="checkbox"/>	feet	<input type="checkbox"/>	meters (Puerto Rico only)
e) Lowest elevation of machinery or equipment servicing the building (Describe type of equipment in Comments)	7 7	<input checked="" type="checkbox"/>	feet	<input type="checkbox"/>	meters (Puerto Rico only)
f) Lowest adjacent (finished) grade (LAG)	6 6	<input checked="" type="checkbox"/>	feet	<input type="checkbox"/>	meters (Puerto Rico only)
g) Highest adjacent (finished) grade (HAG)	7 7	<input checked="" type="checkbox"/>	feet	<input type="checkbox"/>	meters (Puerto Rico only)

SECTION D - SURVEYOR, ENGINEER, OR ARCHITECT CERTIFICATION

This certification is to be signed and sealed by a land surveyor, engineer, or architect authorized by law to certify elevation information. I certify that the information on this Certificate represents my best efforts to interpret the data available. I understand that any false statement may be punishable by fine or imprisonment under 18 U.S. Code, Section 1001.

Check here if comments are provided on back of form.

MARTIN D. PINCKNEY P.E. # 38350

Certifier's Name License Number
 PRESIDENT AMERICAN ENGINEERING CONSULTANTS OF MARCO ISLAND, INC.

Title Company Name
 573 BALD EAGLE DRIVE MARCO ISLAND FLORIDA 34145

Address City State ZIP Code
 (239) 394-1697

Signature Date Telephone
 [Signature] 05/27/09

6-5-09

[Signature]

05/27/09

MARTIN D. PINCKNEY
P.E. # 38350

IMPORTANT: In these spaces, copy the corresponding information from Section A.			For Insurance Company Use:
Building Street Address (including Apt., Unit, Suite, and/or Bldg. No.) or P.O. Route and Box No. 1289 Martinique Court			Policy Number
City City of Marco Island	State FL	ZIP Code 34145	Company NAIC Number

SECTION D - SURVEYOR, ENGINEER, OR ARCHITECT CERTIFICATION (CONTINUED)

Copy both sides of this Elevation Certificate for (1) community official, (2) insurance agent/company, and (3) building owner.

Comments

- The lowest equipment servicing the building is an air conditioning condenser.
- The subject house may have been permitted and/or constructed prior to the pre-FIRM date of Sept. 14, 1979.

Signature

Mark D. [Signature]

Date

05/27/09

Check here if attachments

SECTION E - BUILDING ELEVATION INFORMATION (SURVEY NOT REQUIRED) FOR ZONE AO AND ZONE A (WITHOUT BFE)

For Zones AO and A (without BFE), complete Items E1-E5. If the Certificate is intended to support a LOMA or LOMR-F request, complete Sections A, B, and C. For Items E1-E4, use natural grade, if available. Check the measurement used. In Puerto Rico only, enter meters.

- E1. Provide elevation information for the following and check the appropriate boxes to show whether the elevation is above or below the highest adjacent grade (HAG) and the lowest adjacent grade (LAG).
- a) Top of bottom floor (including basement, crawl space, or enclosure) is _____ feet meters above or below the HAG.
- b) Top of bottom floor (including basement, crawl space, or enclosure) is _____ feet meters above or below the LAG.
- E2. For Building Diagrams 6-8 with permanent flood openings provided in Section A Items 8 and/or 9 (see page 8 of Instructions), the next higher floor (elevation C2.b in the diagrams) of the building is _____ feet meters above or below the HAG.
- E3. Attached garage (top of slab) is _____ feet meters above or below the HAG.
- E4. Top of platform of machinery and/or equipment servicing the building is _____ feet meters above or below the HAG.
- E5. Zone AO only: If no flood depth number is available, is the top of the bottom floor elevated in accordance with the community's floodplain management ordinance? Yes No Unknown. The local official must certify this information in Section G.

SECTION F - PROPERTY OWNER (OR OWNER'S REPRESENTATIVE) CERTIFICATION

The property owner or owner's authorized representative who completes Sections A, B, and E for Zone A (without a FEMA-issued or community-issued BFE) or Zone AO must sign here. *The statements in Sections A, B, and E are correct to the best of my knowledge.*

Property Owner's or Owner's Authorized Representative's Name

Address

City

State

ZIP Code

Signature

Date

Telephone

Comments

Check here if attachments

SECTION G - COMMUNITY INFORMATION (OPTIONAL)

The local official who is authorized by law or ordinance to administer the community's floodplain management ordinance can complete Sections A, B, C (or E), and G of this Elevation Certificate. Complete the applicable item(s) and sign below. Check the measurement used in Items G8. and G9.

- G1. The information in Section C was taken from other documentation that has been signed and sealed by a licensed surveyor, engineer, or architect who is authorized by law to certify elevation information. (Indicate the source and date of the elevation data in the Comments area below.)
- G2. A community official completed Section E for a building located in Zone A (without a FEMA-issued or community-issued BFE) or Zone AO.
- G3. The following information (Items G4.-G9.) is provided for community floodplain management purposes.

G4. Permit Number	G5. Date Permit Issued	G6. Date Certificate Of Compliance/Occupancy Issued
-------------------	------------------------	---

G7. This permit has been issued for: New Construction Substantial Improvement

G8. Elevation of as-built lowest floor (including basement) of the building: _____ feet meters (PR) Datum _____

G9. BFE or (in Zone AO) depth of flooding at the building site: _____ feet meters (PR) Datum _____

Local Official's Name

Title

Community Name

Telephone

Signature

Date

Comments

Check here if attachments

Building Photographs

See Instructions for Item A6.

Building Street Address (including Apt., Unit, Suite, and/or Bldg. No.) or P.O. Route and Box No. 1289 Martinique Court			For Insurance Company Use: Policy Number
City City of Marco Island	State FL	ZIP Code 34145	Company NAIC Number

If using the Elevation Certificate to obtain NFIP flood insurance, affix at least two building photographs below according to the instructions for Item A6. Identify all photographs with: date taken; "Front View" and "Rear View"; and, if required, "Right Side View" and "Left Side View." If submitting more photographs than will fit on this page, use the Continuation Page, following.

All photographs were taken on May 27, 2009



FRONT VIEW

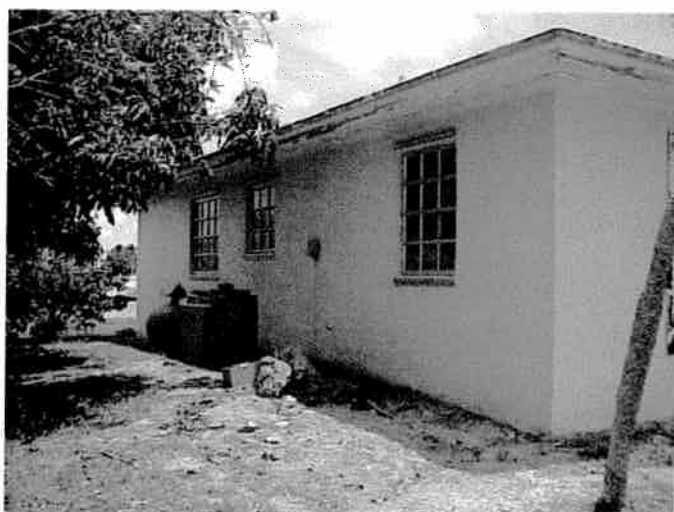

LEFT SIDE VIEW



RIGHT SIDE VIEW



REAR VIEW

COLLIER COUNTY FEMA MAP VIEWER

Enter Parcel Folio Number:

Zoom to Parcel

Enter Address:

Zoom To Address

1289 Martinique CT, Marco Island

Layers

- Address Points
- Buildings
- Collier County Roads
- Parcels
- Major Roads
- New FEMA ZONE
 - VE- In Flood Zone
 - AE - In Flood Zone

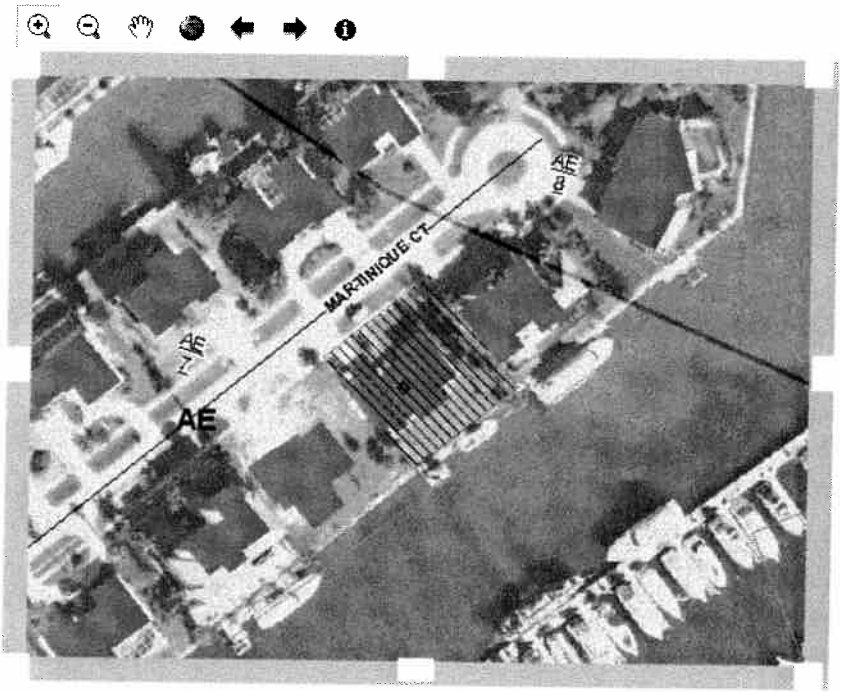

New FEMA Flood Zone: AE

Base Flood Elevation NGVD: 8.3

Base Flood Elevation NAVD: 7

