



FEDERAL EMERGENCY MANAGEMENT AGENCY
NATIONAL FLOOD INSURANCE PROGRAM

OMB 3061-0077
Expires: July 1984

ELEVATION CERTIFICATE

This form is to be used for: 1) New/Emergency Program construction in Special Flood Hazard Areas, 2) Pre-FIRM construction after September 30, 1982, 3) Post-FIRM construction, and, 4) Other buildings rated as Post-FIRM rules.

Roif Pehrson Arcadia Cr.
BUILDING OWNER'S NAME ADDRESS
Lot 1, Block 318, Unit 13
PROPERTY LOCATION (Lot and Block numbers and address if available)

I certify that the information on this certificate represents my best efforts to interpret the data available. I understand that any false statement may be punishable by fine or imprisonment under 18 U.S. code, Section 1001.

SECTION I ELIGIBILITY CERTIFICATION (Completed by Local Community Permit Official or a Registered Professional Engineer, Architect, or Surveyor)

COMMUNITY NO.	PANEL NO.	SUFFIX	DATE OF FIRM	FIRM ZONE	DATE OF CONSTR.	BASE FLOOD ELEV. (in AO Zone, use depth)	BUILDING IS
120067	26	A	9-14-79	A-12	2/84	E1.13'	<input checked="" type="checkbox"/> New/Emergency <input type="checkbox"/> Pre-FIRM Reg. <input type="checkbox"/> Post-FIRM Reg.

YES NO It is intended that the building described above will be constructed in compliance with the community's flood plain ordinance. The certifier may rely on community records. The lowest floor (including basement) will be at an elevation of 16.0 ft. NGVD. Failure to construct the building at this elevation may place the building in violation of the community's flood plain management ordinance.

YES NO The building described above has been constructed in compliance with the community's flood plain management ordinance based on elevation data and visual inspection or other reasonable means.
If NO is checked, attach copy of variance issued by the community.

YES NO The mobile home located at the address described above has been tied down (anchored) in compliance with the community's flood plain management ordinance, or in compliance with the NFIP Specifications.

MOBILE HOME MAKE	MODEL	YR. OF MANUFACTURE	SERIAL NO.	DIMENSIONS
				X

(Community Permit Official or Registered Professional Engineer, Architect, or Surveyor)

NAME Jerry C. Neal ADDRESS P.O. Box 1700
TITLE Vice-President CITY Marco Island STATE Florida ZIP 33937
SIGNATURE Jerry C. Neal DATE 2/20/84 PHONE 394-1697

SECTION II ELEVATION CERTIFICATION (Certified by a Local Community Permit Official or a Registered Professional Engineer, Architect, or Surveyor.)

FIRM ZONE A1-A30: I certify that the building at the property location described above has the lowest floor (including basement) at an elevation of 16.35 feet, NGVD (mean sea level) and the average grade at the building site is at an elevation of 6.5 feet, NGVD.
Garage for car & lawn care equipment elev. 7.01 with adequate opening to relieve hydrostatic pressure.

FIRM ZONES V, V1-V30: I certify that the building at the property location described above has the bottom of the lowest floor beam at an elevation of _____ feet, NGVD (mean sea level), and the average grade at the building site is at an elevation of _____ feet, NGVD.

FIRM ZONES A, A99, AO, AH, and EMERGENCY PROGRAM: I certify that the building at the property location described above has the lowest floor elevation of _____ feet, NGVD. The elevation of the highest adjacent grade next to the building is _____ feet, NGVD.

SECTION III FLOODPROOFING CERTIFICATION (Certification by a Registered Professional Engineer or Architect)

I certify to the best of my knowledge, information, and belief, that the building is designed so that the building is watertight, with walls substantially impermeable to the passage of water and structural components having the capability of resisting hydrostatic and hydrodynamic loads and effects of buoyancy that would be caused by the flood depths, pressures, velocities, impact and uplift forces associated with the base flood.

YES NO In the event of flooding, will this degree of floodproofing be achieved with human intervention?
(Human intervention means that water will enter the building when floods up to the base flood level occur unless measures are taken prior to the flood to prevent entry of water (e.g., bolting metal shields over doors and windows).)

YES NO Will the building be occupied as a residence?

If the answer to both questions is YES, the floodproofing cannot be credited for rating purposes and the actual lowest floor must be completed and certified instead. Complete both the elevation and floodproofing certificates.

FIRM ZONES A, A1-A30, V1-V30, AO and AH: Certified Floodproofed Elevation is _____ feet, (NGVD).

THIS CERTIFICATION IS FOR SECTION II BOTH SECTIONS II AND III (Check One)

CERTIFIER'S NAME Jerry C. Neal COMPANY NAME Anchor Engineering LICENSE NO. (or Affix Seal) 26646
TITLE Vice-President ADDRESS P.O. Box 1700 ZIP 33937
SIGNATURE Jerry C. Neal DATE 2/20/84 CITY Marco Island STATE Florida PHONE 394-1697

The insurance agent should attach the original copy of the completed form to the flood insurance policy application, the second copy should be supplied to the policyholder and the third copy retained by the agent.

SURVEY

Permit # 04-95

LOT: 12-21-02
 FOUNDATION: 2-10-84
 FINAL: _____

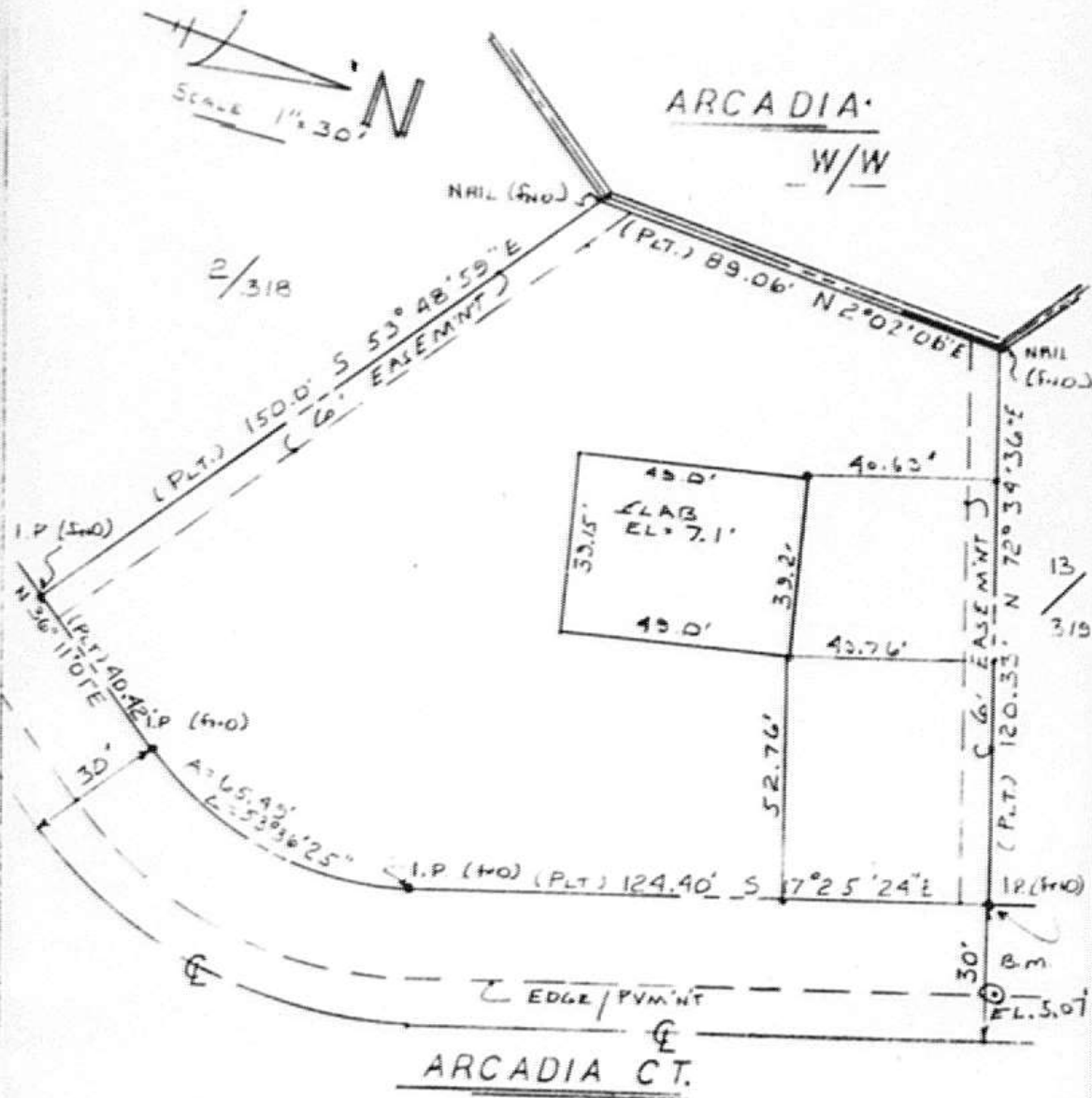

I HEREBY CERTIFY that the survey shown hereon was made under my direction, that no encroachments were found unless otherwise shown and is true and correct to the best of my knowledge and belief.

James Neal
 Professional Land Surveyor
 Florida Certificate No. 3872

DESCRIPTION: Lot 1, Block 318 of MARCO BEACH UNIT 13

According to the Plat thereof as recorded in Plat Book 6 Pages 93 of the Public Records of COLLIER County, Florida.

ANCHOR ENGINEERING
 P.O. BOX 1700
 MARCO ISLAND, FLORIDA 33937
 813-394-1697

NOT VALID UNLESS EMBOSSED WITH SEAL