



Anchor Engineering

PERMIT #
88-4061

P.O. BOX 1700 MARCO ISLAND FL. 33969 TELEPHONE: (813) 394-1697

SPOT SURVEY

Description

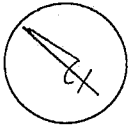

NORTH ARROW

Benchmark: Deltona Plate Elev. = 6.36
(S.R. 92 @ S.R. 953)
Bearings based on plat
Elevations shown thus: X 6.3'
Elevations refer to N.G.V.D., 1929

Lot 16 Block 776 A replat of a portion of Marco Beach Unit 4 As recorded in plat book 12 Pages 19 thru 21, Public Records of Collier County, Florida.

SCALE: 1" = 40'

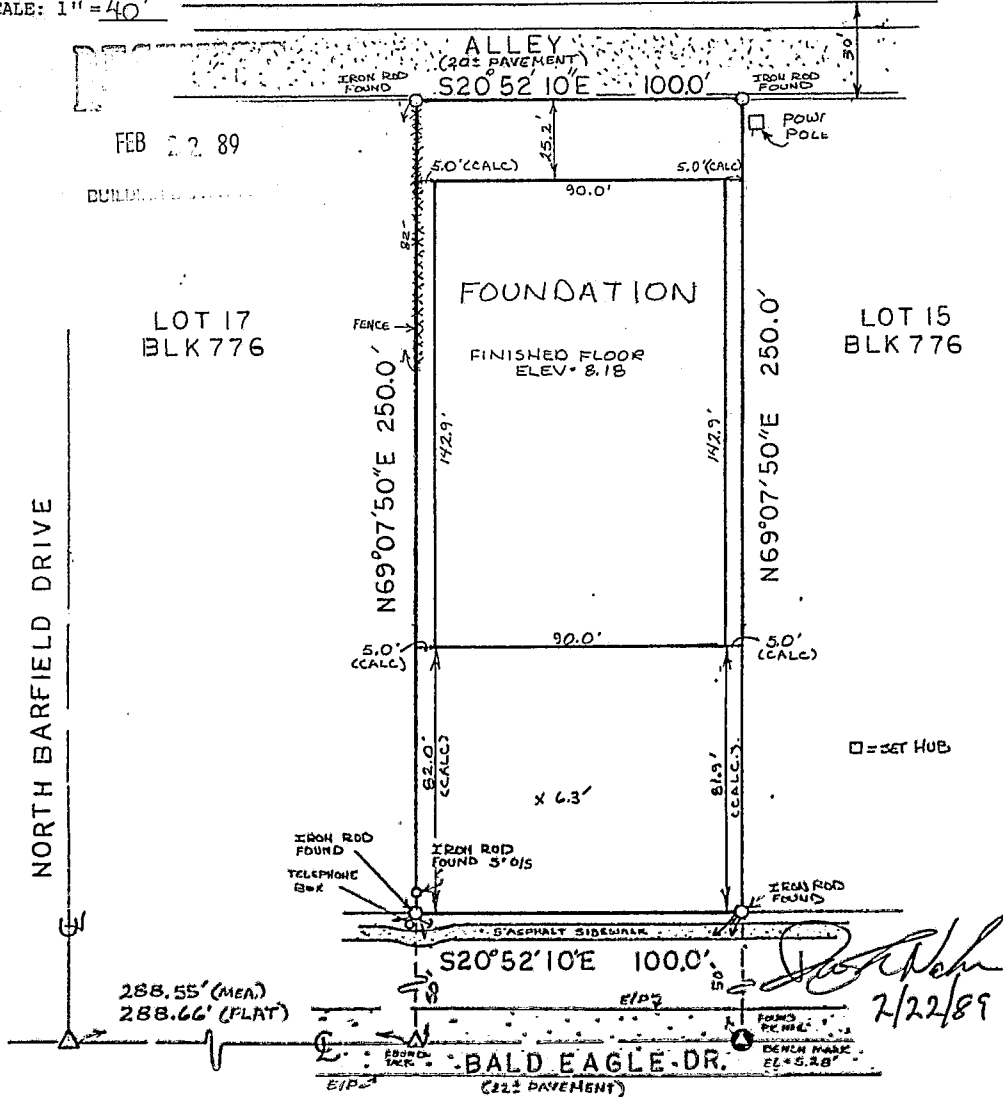

CERTIFICATION:

C & S NATIONAL BANK, WILLIAM G. MORRIS, &

We hereby certify to: **MARIO CURIALE**.

that on this 17th day of FEB., 1989, we made the attached Survey of the lands herein described, and that said Survey is true and correct, to best of our knowledge and belief; that it meets the minimum technical standards set forth by the FLORIDA BOARD of Land Surveyors, pursuant to Chapter 472.027 Florida Statutes. There are no visible encroachments, unless shown hereon. This Survey was prepared without opinion of title.

P/B	BOOK	DATE	SURVEY	P.L.S.
38	44	6-17-83	LOT	<i>[Signature]</i>
39	4	1-9-87	CON	<i>[Signature]</i>
49	71	2-17-85	SP	<i>[Signature]</i>

FORWARDED CURIALE JOB NO. 88-07-24

