

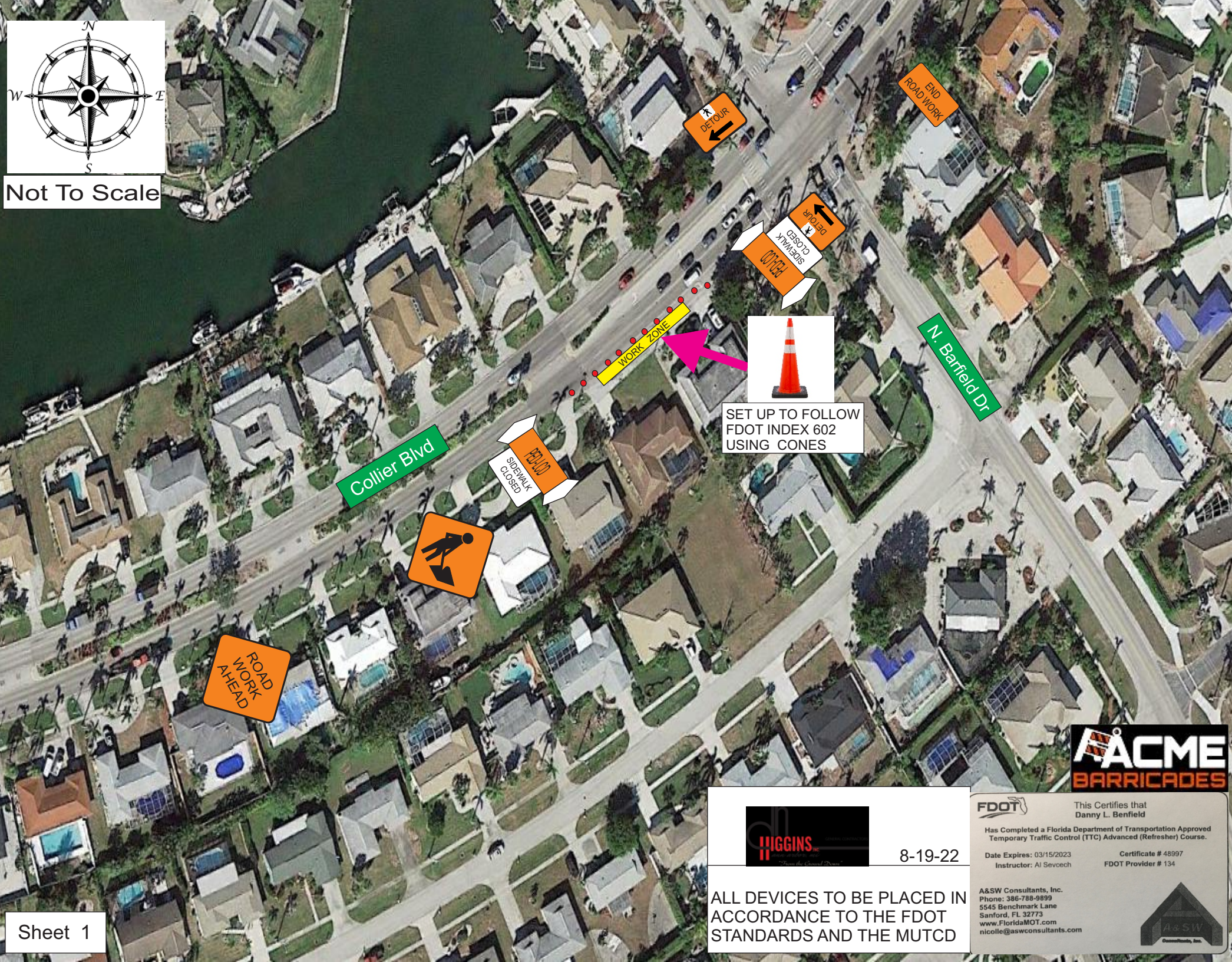

Not To Scale

Sheet 1



ROAD WORK AHEAD

Collier Blvd

N. Barfield Dr

PEB-100 SIDEWALK CLOSED

DETOUR

PEB-100 SIDEWALK CLOSED

END ROAD WORK

WORK ZONE

SET UP TO FOLLOW FDOT INDEX 602 USING CONES



8-19-22

ALL DEVICES TO BE PLACED IN ACCORDANCE TO THE FDOT STANDARDS AND THE MUTCD



FDOT This Certifies that Danny L. Benfield Has Completed a Florida Department of Transportation Approved Temporary Traffic Control (TTC) Advanced (Refresher) Course. Date Expires: 03/15/2023 Instructor: Al Sevcech Certificate # 48997 FDOT Provider # 134

A&W Consultants, Inc. Phone: 386-788-9899 5545 Benchmark Lane Sanford, FL 32773 www.FloridaMOT.com nicolle@aswconsultants.com



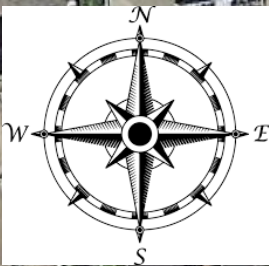

Not To Scale



Sheet 3



8-31-22

ALL DEVICES TO BE PLACED IN ACCORDANCE TO THE FDOT STANDARDS AND THE MUTCD



**FDOT** This Certifies that  
 Danny L. Benfield

Has Completed a Florida Department of Transportation Approved  
 Temporary Traffic Control (TTC) Advanced (Refresher) Course.

Date Expires: 03/15/2023 Certificate # 48997  
 Instructor: Al Sevcech FDOT Provider # 134

A&W Consultants, Inc.  
 Phone: 386-788-9899  
 5545 Benchmark Lane  
 Sanford, FL 32773  
 www.FloridaMOT.com  
 nicolle@aswconsultants.com



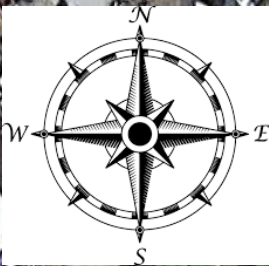

Not To Scale

Collier Blvd

E. Elkcam Cir



Sheet 2



8-19-22

ALL DEVICES TO BE PLACED IN ACCORDANCE TO THE FDOT STANDARDS AND THE MUTCD



FDOT This Certifies that Danny L. Benfield Has Completed a Florida Department of Transportation Approved Temporary Traffic Control (TTC) Advanced (Refresher) Course. Date Expires: 03/15/2023 Instructor: Al Sevcech Certificate # 48997 FDOT Provider # 134

A&S Consultants, Inc. Phone: 386-788-9899 5545 Benchmark Lane Sanford, FL 32773 www.FloridaMOT.com nicolle@aswconsultants.com

