



Fire Station 50

Project Status Update - Monthly Report
February 2022



PROJECT STATUS:

- **Time:**
 - Project completion date was extended 42 days due Annex Mold Mitigation
- **Budget**
 - Change order balance -\$45,735.41 (savings)
 - No current contingency authorization requests

PROJECT PROGRESS:

- Demolition of Existing Fire Station 50 – Complete
- Foundation and structural work are currently underway, including the following:
 - Footers have been dug & formed – Complete
 - CMU Stem Wall - Complete
 - Concrete / Steel Columns – In progress
 - Fill & soil termite treatment – In progress
 - Reinforcing and pouring slab – To begin early March

CHANGE ORDERS:

#	Description	Date Created	Type	Dollar Amount	Sales Tax Savings
1	Doors and Hardware - DMP	12/06/21	Deduct	-\$200,130.30	\$11,375.00
2	Plumbing Trim Materials - DMP	12/07/21	Deduct	-\$78,157.94	\$4,471.20
3	Lighting Fixtures - DMP	12/07/21	Deduct	-\$138,768.81	\$7,902.01
4	Lamp Metal Trusses - DMP	12/07/21	Deduct	-\$103,930.00	\$5,930.00
5	Metal Roof Decking Materials - DMP	12/07/21	Deduct	-\$65,770.00	\$3,770.00
6	Generator & Transfer Switch - DMP	12/08/21	Deduct	-\$158,859.20	\$9,039.20
7	Time Extension - 42 Days (Annex IAQ Remediation)	12/15/21	Time	\$0.00	\$0.00
8	Fabricated Rebar - DMP	12/17/21	Deduct	-\$56,548.00	\$3,248.00
				-\$802,164.25	\$45,735.41

DMP = Direct Material Purchases

- Direct material purchases have been implemented into this project to capitalize on the sales tax saving
- Current DMP savings for Fire Station 50 are \$45,735.41
- Two (2) previously listed DMPs were canceled due to conflicts with the project's grant funding

PROJECT SCHEDULE:

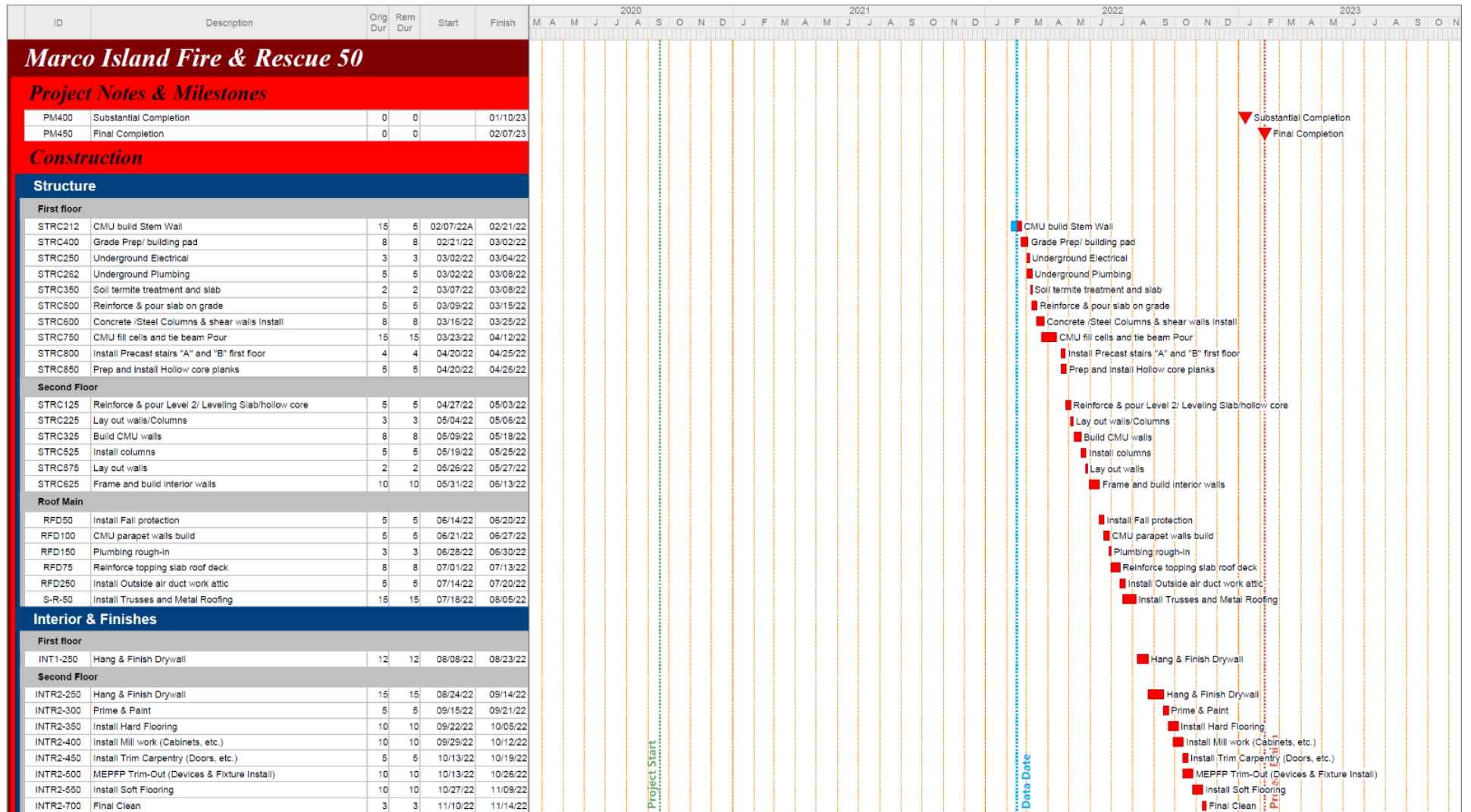

Start Date: 09/18/20
 Finish Date: 02/08/23
 Data Date: 02/15/22
 Run Date: 02/21/22
 4027-MF07 2.21.22 Update.ppx
 Page 1A

CITY OF MARCO ISLAND
FIRE & RESCUE STATION 50/EOC
MCC PROJECT # 4027



Exhibit A:



Fire Station 50 – Site Work: Footers



Fire Station 50 – Site Work: Footers





Fire Station 50 – Foundation: Stem Wall



Fire Station 50 – Foundation: Stem Wall



Fire Station 50 – Underground Electrical



Fire Station 50 – Structure (Elevator Pit)



Fire Station 50 – Foundation: Stem Wall & Fill